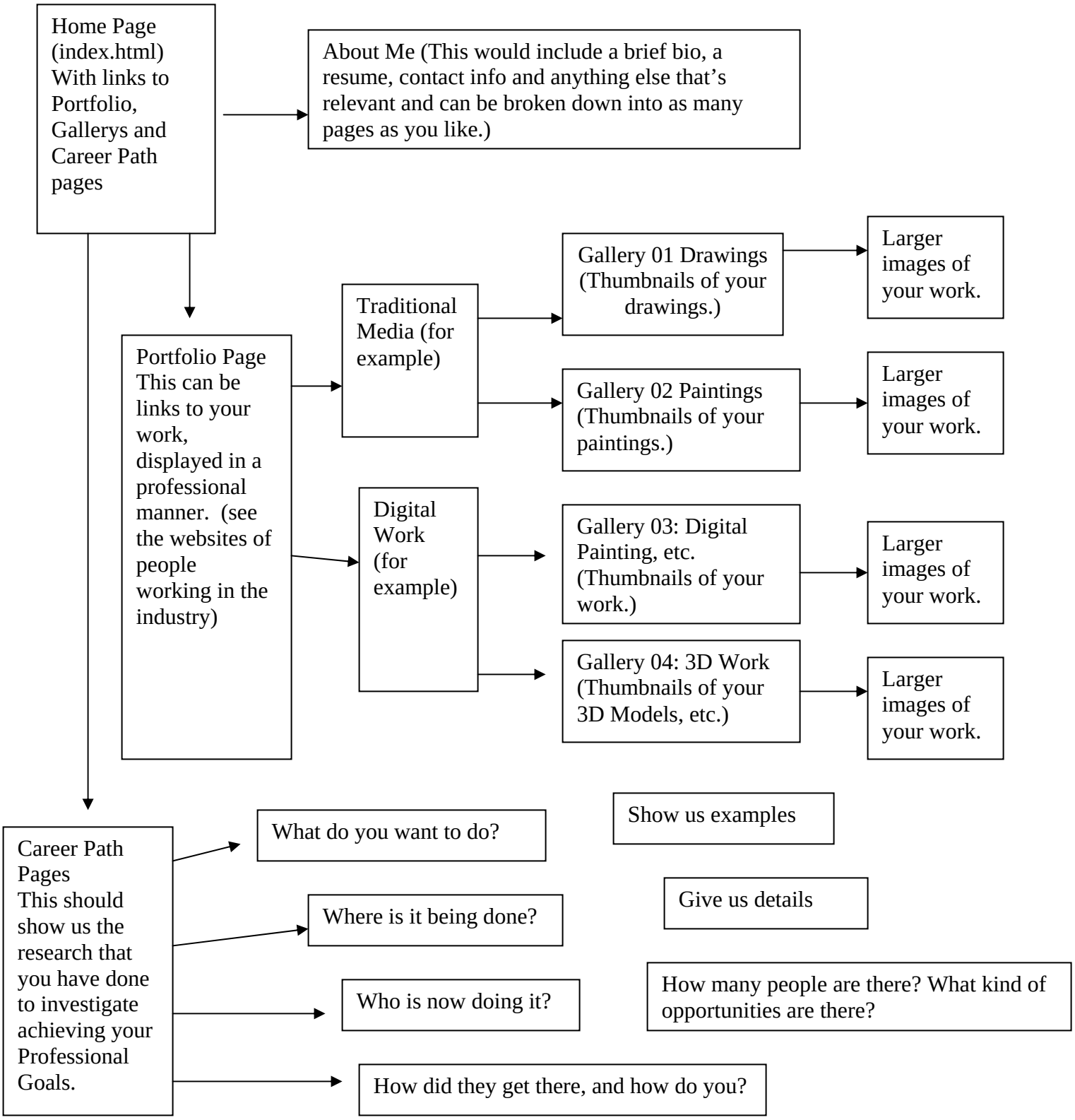
Home Page (index.html) With links to Portfolio, Gallerys and Career Path pages
About Me (This would include a brief bio, a resume, contact info and anything else that's relevant and can be broken down into as many pages as you like.)
Portfolio Page This can be links to your work, displayed in a professional manner. (see the websites of people working in the industry)
Traditional Media (for example)
Digital Work (for example)
Gallery 01 Drawings (Thumbnails of your drawings.)
Gallery 02 Paintings (Thumbnails of your paintings.)
Gallery 03: Digital Painting, etc. (Thumbnails of your work.)
Gallery 04: 3D Work (Thumbnails of your 3D Models, etc.)
Larger images of your work.
Larger images of your work.
Larger images of your work.
Larger images of your work.
Career Path Pages This should show us the research that you have done to investigate achieving your Professional Goals.
What do you want to do?
Show us examples
Where is it being done?
Give us details
Who is now doing it?
How many people are there? What kind of opportunities are there?
How did they get there, and how do you?